Століття святкуємо

Full Score

(v4)

Слова і музика: Нестора Олійника
Arranged for bandura and piano: Ron Demeda

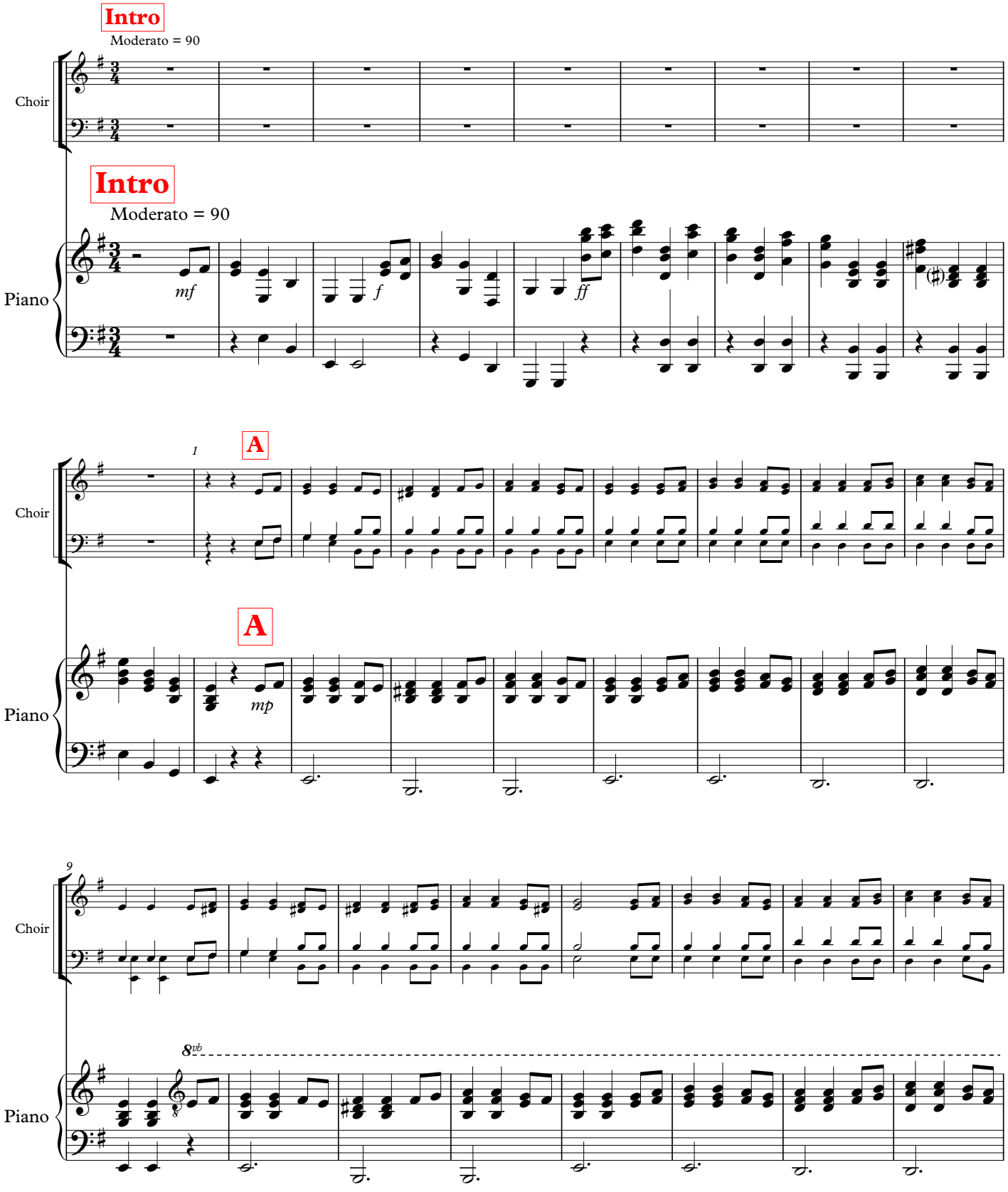

17
19
Choir
Piano
f
25
28
Choir
Piano
mp
33
36
B
Choir
Piano
Bandura solo...
ff
B

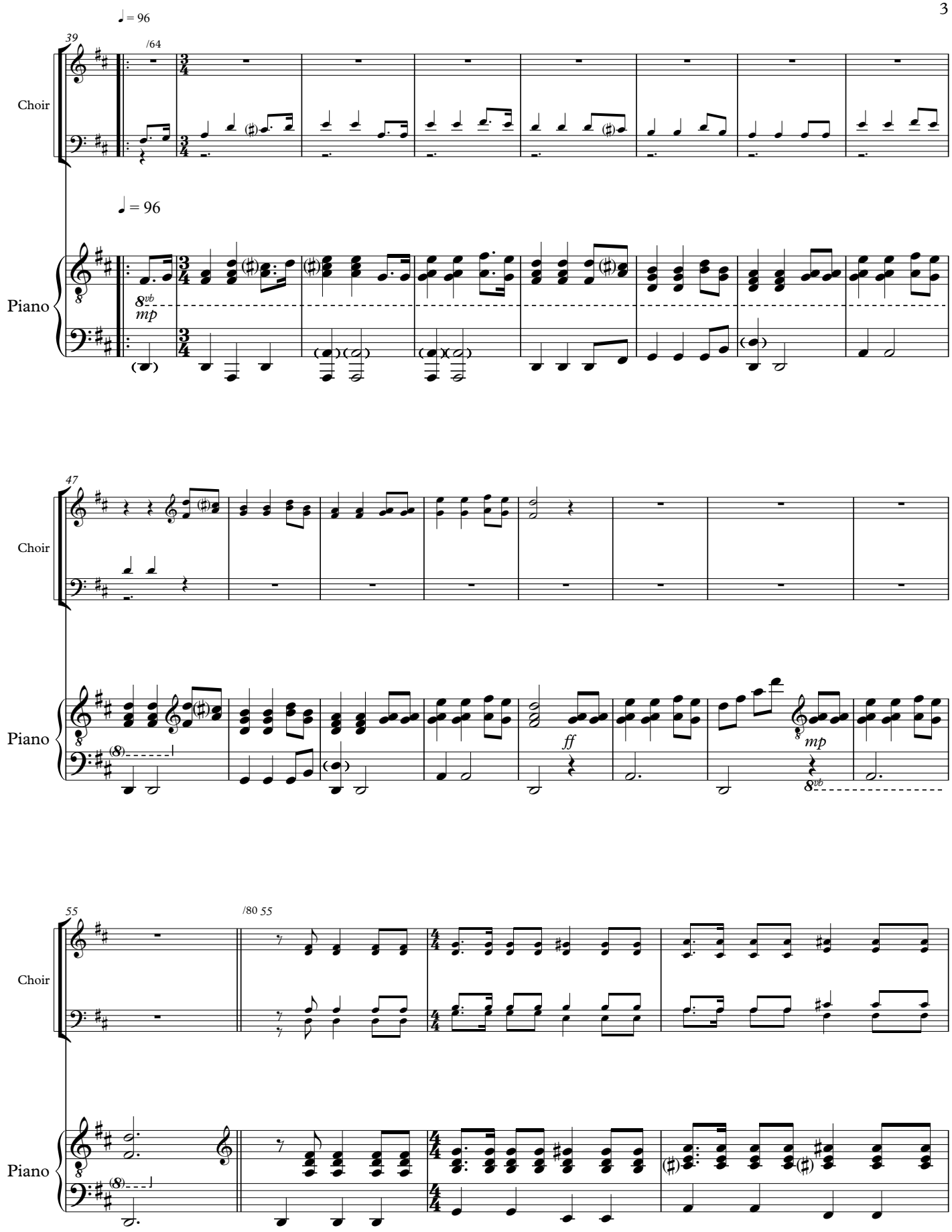
♩ = 96
39
/64
Choir
♩ = 96
Piano
8vb
mp
47
Choir
Piano
ff
mp
8vb
55
/80 55
Choir
Piano

Rallentando
Rallentando

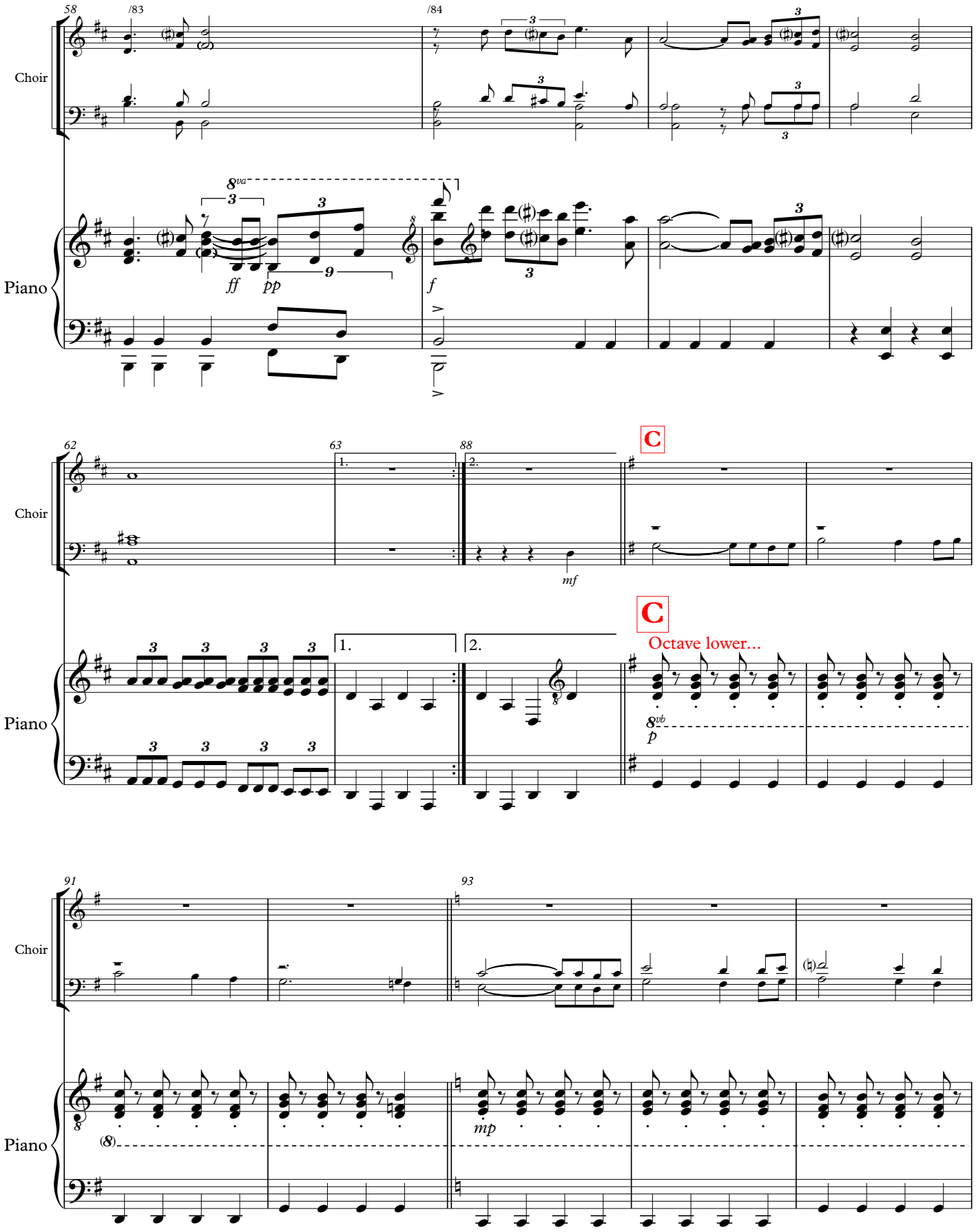

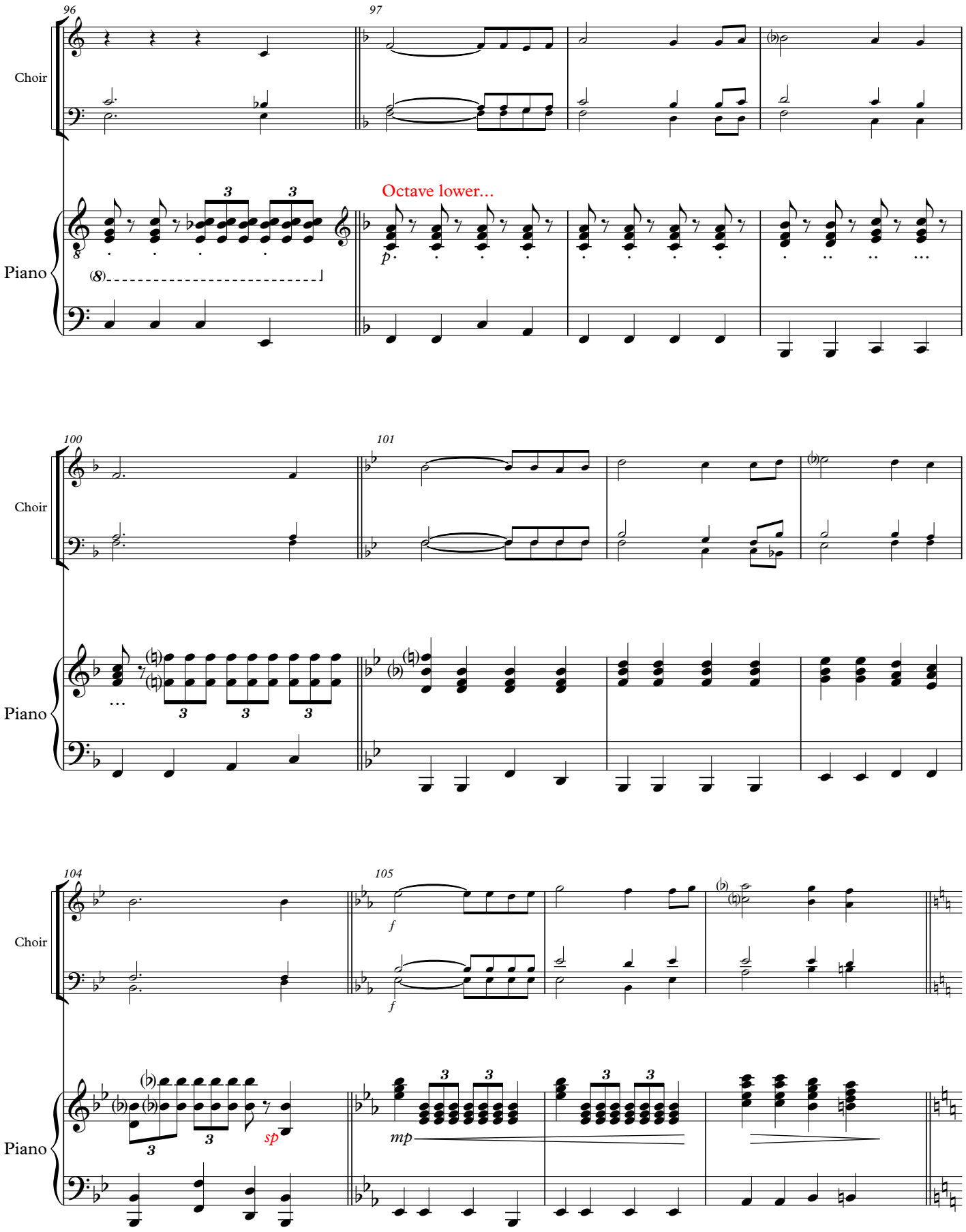
96
97
Choir
Piano
Octave lower...
p
100
101
Choir
Piano
104
105
Choir
f
f
Piano
sp
mp

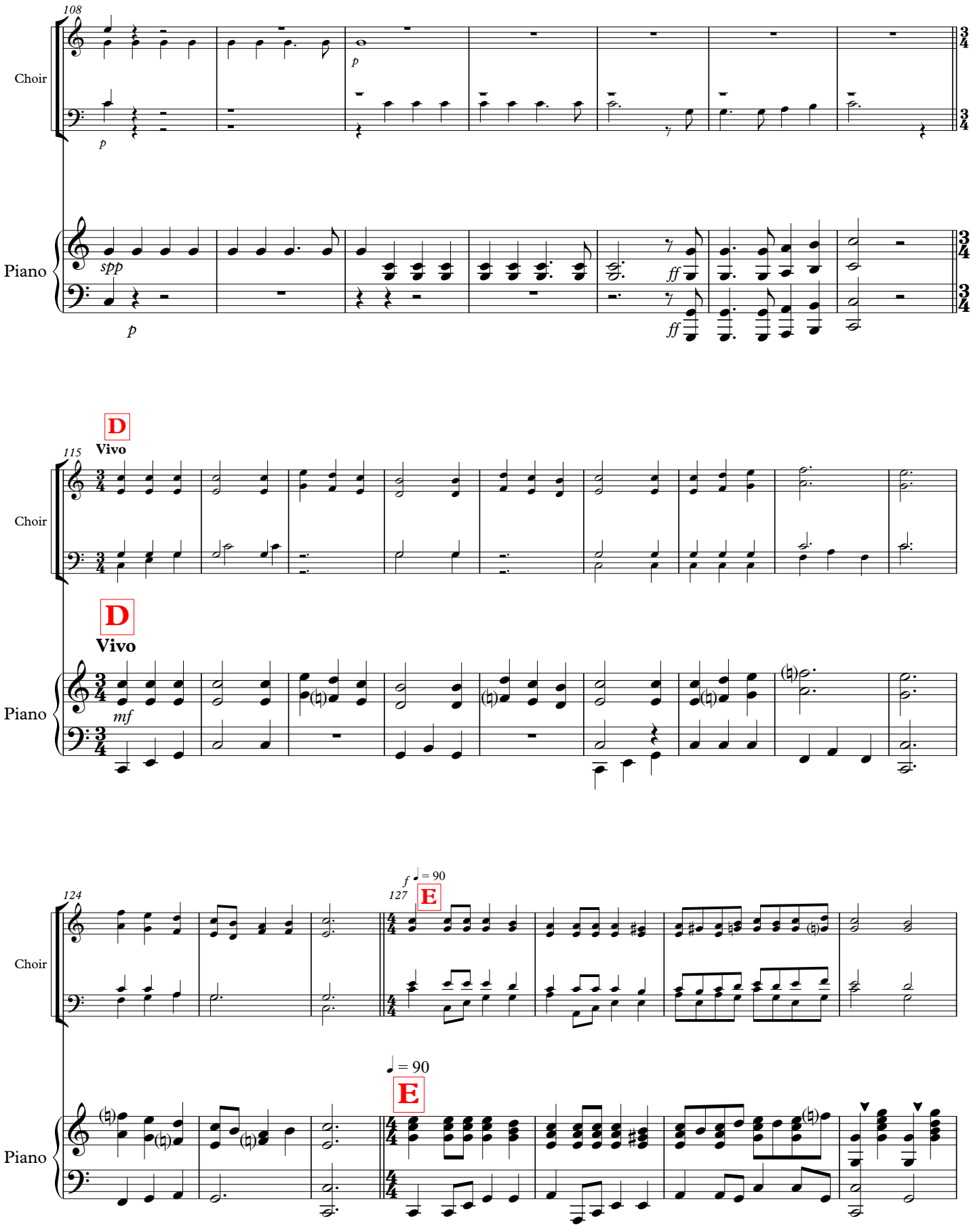
108
Choir
Piano
spp
p
ff
D
Vivo
115
mf
124
127
f ♩ = 90
E
♩ = 90

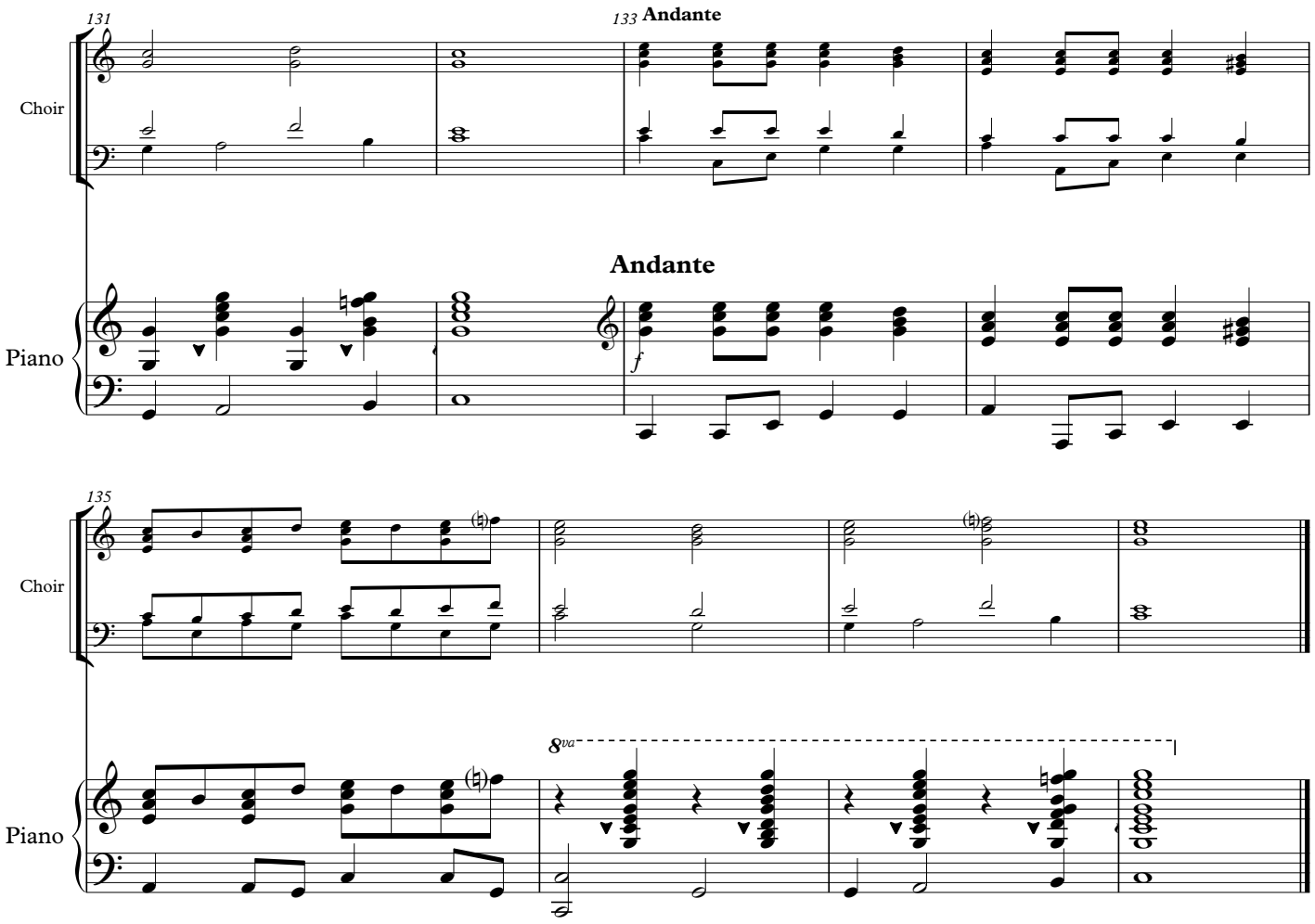
131
133 Andante
Choir
Andante
Piano
f
135
Choir
8va
Piano